

- indicates set 1/2" rebar with surveyor's cap L.S. No. 37907
- indicates found 1 1/2" alum. cap marked R K HOOK ASSOC
- ▲ indicates found 1 1/2" alum. cap marked M2 SURVEYING PLS 34567

Bearings shown are based upon the North line of lot 4, TRC Subdivision, being N 89°00'21" E (assumed) between the 1 1/2" alum. caps, marked R K HOOK ASSOC, as shown hereon.

CURVE DATA:

NUMBER	DELTA Δ	CHORD	RADIUS	ARC LENGTH	LC
C1	08°06'42"	N 31°01'43" E	700.00	99.10	99.02
C2	08°35'59"	N 44°07'17" E	700.00	105.07	104.97
C3	22°45'53"	S 83°50'02" E	250.00	99.33	99.60
C4	09°25'27"	S 67°44'22" E	250.00	41.12	41.07
C5	09°57'57"	N 10°11'57" W	190.00	33.05	33.01
C6	54°09'07"	N 42°14'47" W	190.00	179.62	173.01
C7	120°09'35"	N 07°54'47" W	60.00	125.93	104.01
C8	49°57'33"	N 77°00'46" E	60.00	52.32	50.60
C9	46°30'47"	S 54°33'02" E	60.00	48.85	47.51
C10	53°14'04"	S 04°36'37" E	60.00	55.75	53.76
C11	06°28'34"	S 63°45'18" E	250.00	36.98	36.95
C12	17°12'49"	S 50°54'37" E	250.00	75.11	74.83
C13	17°03'59"	S 33°46'13" E	250.00	74.47	74.19
C14	14°48'28"	S 17°49'59" E	250.00	64.61	64.43
C15	05°12'47"	N 07°49'22" E	250.00	22.75	22.74
C16	47°03'45"	N 23°27'02" W	60.00	49.28	47.91
C17	64°27'12"	N 32°18'27" E	60.00	67.50	63.99
C18	51°21'20"	S 89°32'17" E	60.00	54.30	52.47
C19	106°37'43"	S 10°17'46" E	60.00	111.65	95.23
C20	19°58'07"	N 53°00'09" E	250.00	90.61	90.16
C21	18°20'23"	N 22°09'25" E	250.00	83.22	82.87
C22	07°40'45"	N 85°09'58" E	250.00	34.85	34.82
C23	24°13'45"	N 55°07'58" E	200.00	84.58	83.95
C24	21°45'30"	N 70°07'36" E	200.00	75.95	75.50
C25	01°06'39"	N 89°33'40" E	360.00	6.98	6.98
C26	14°11'12"	S 82°47'24" E	360.00	69.14	69.91
C27	12°54'51"	S 69°14'23" E	360.00	81.41	80.97
C28	10°55'49"	S 57°19'03" E	360.00	68.68	68.57
C29	10°26'50"	S 46°37'44" E	360.00	65.64	65.55
C30	12°01'11"	S 84°59'04" E	360.00	62.93	62.82
C31	17°07'19"	S 70°24'49" E	360.00	89.85	89.32
C32	16°17'31"	S 53°42'23" E	360.00	85.31	85.02
C33	04°09'19"	S 43°28'58" E	360.00	21.76	21.75
C34	09°35'20"	N 47°51'04" W	160.00	26.78	26.75
C35	33°34'39"	N 26°16'05" W	160.00	93.77	92.43
C36	08°29'06"	N 05°14'12" W	160.00	23.69	23.67
C37	42°43'43"	N 31°16'53" W	100.00	74.59	72.86
C38	08°55'23"	N 05°27'20" W	100.00	15.57	15.56

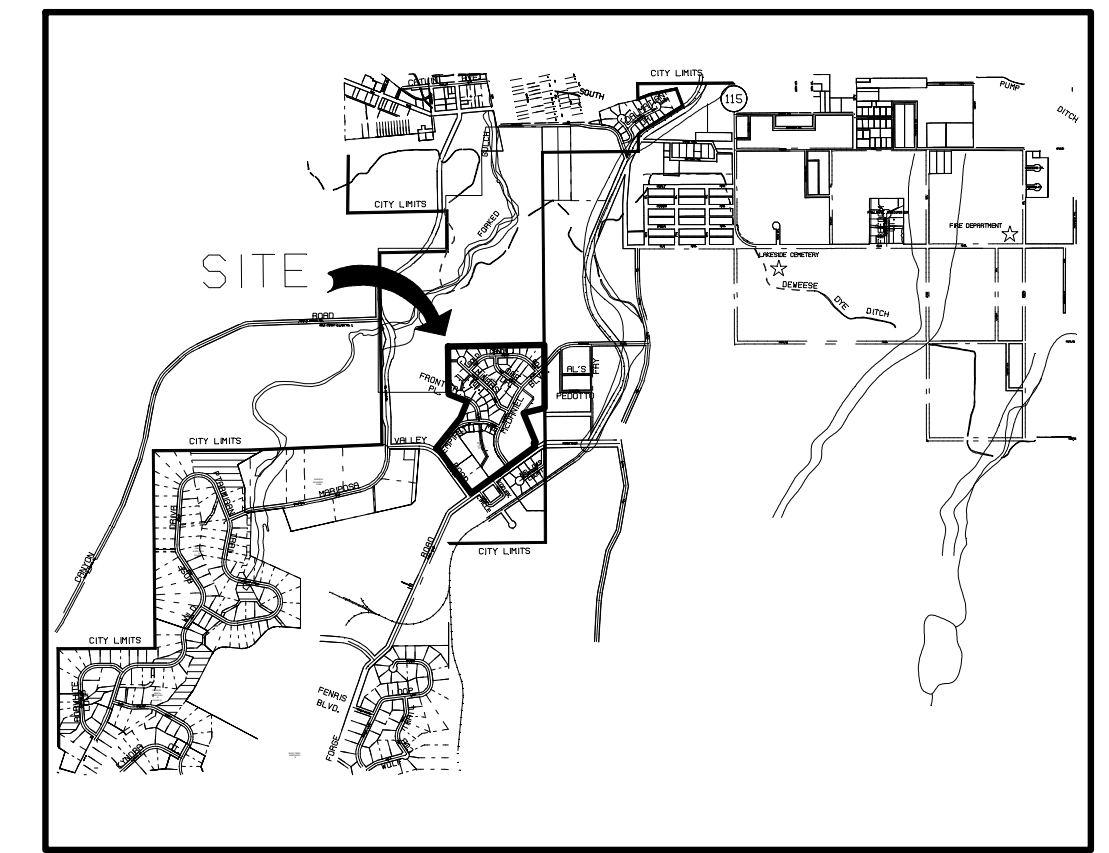
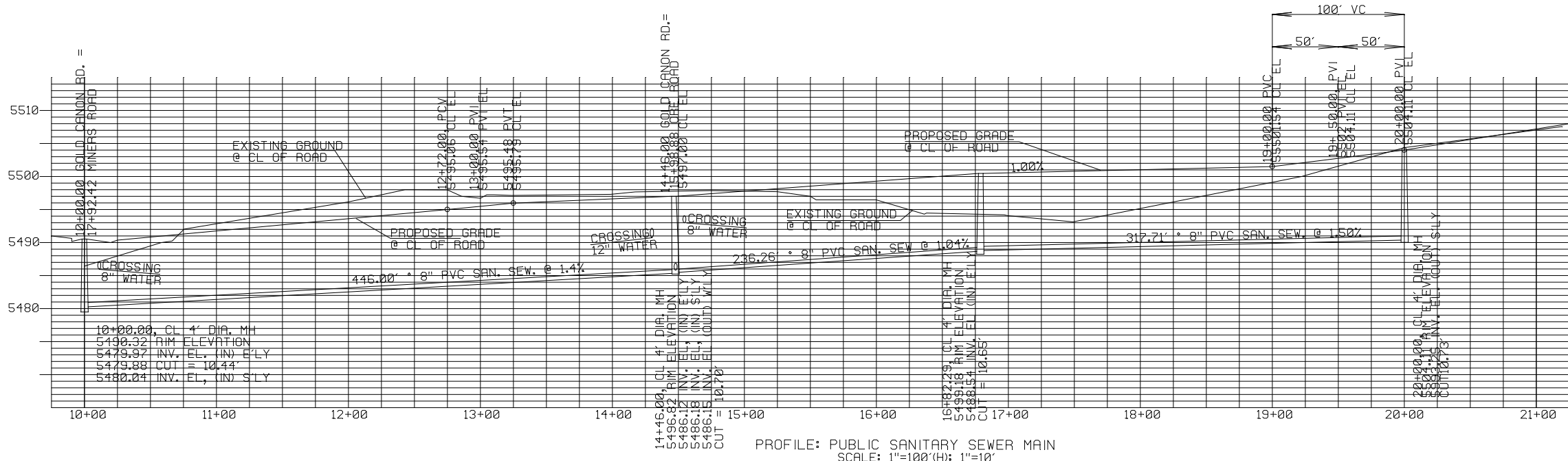
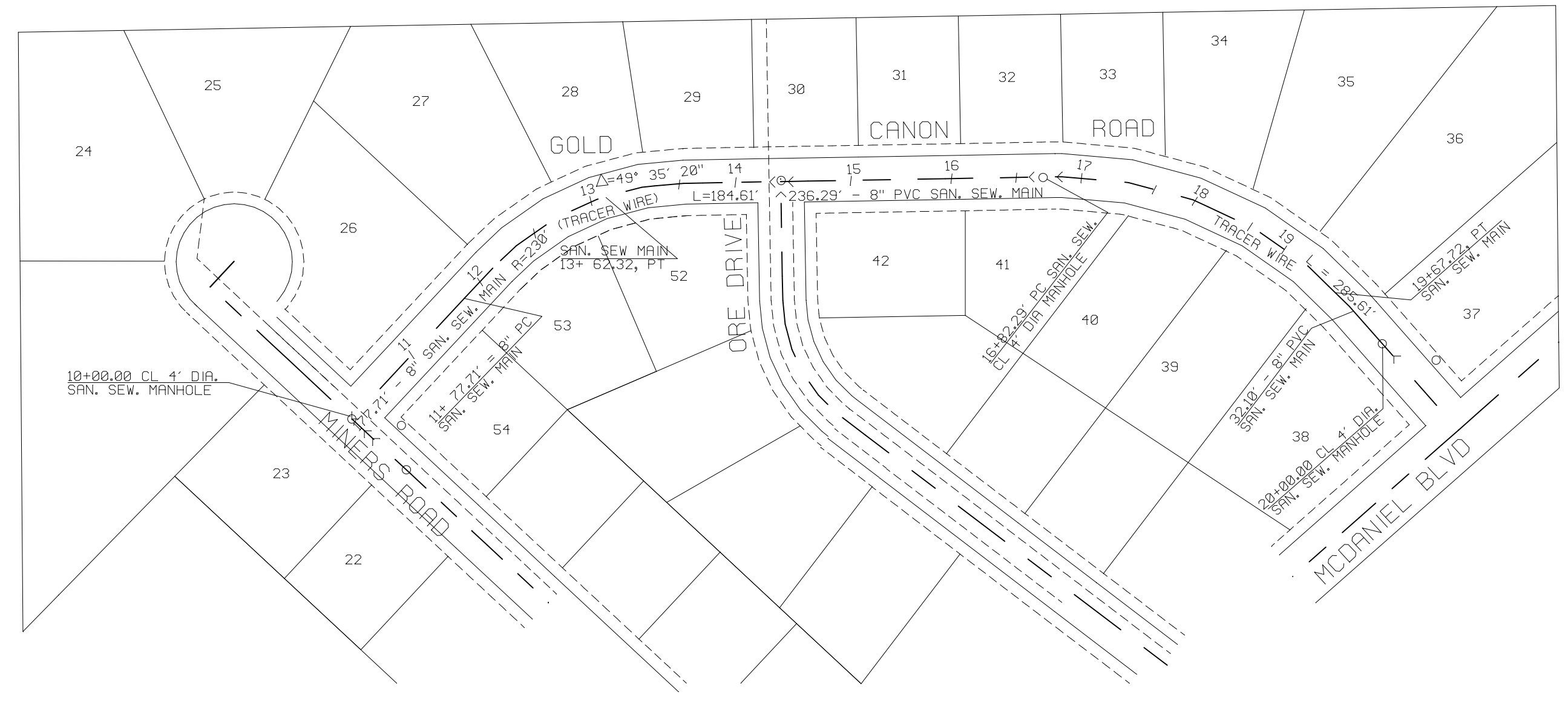

LEGAL DESCRIPTION:
 GOLD CANON SUBDIVISION
 LOCATED IN THE N 1/2, SECTION 8
 & THE S 1/2 SECTION 5,
 T. 19 S., R. 70 W., OF THE 6TH P.M.,
 CANON CITY, FREMONT COUNTY, COLORADO

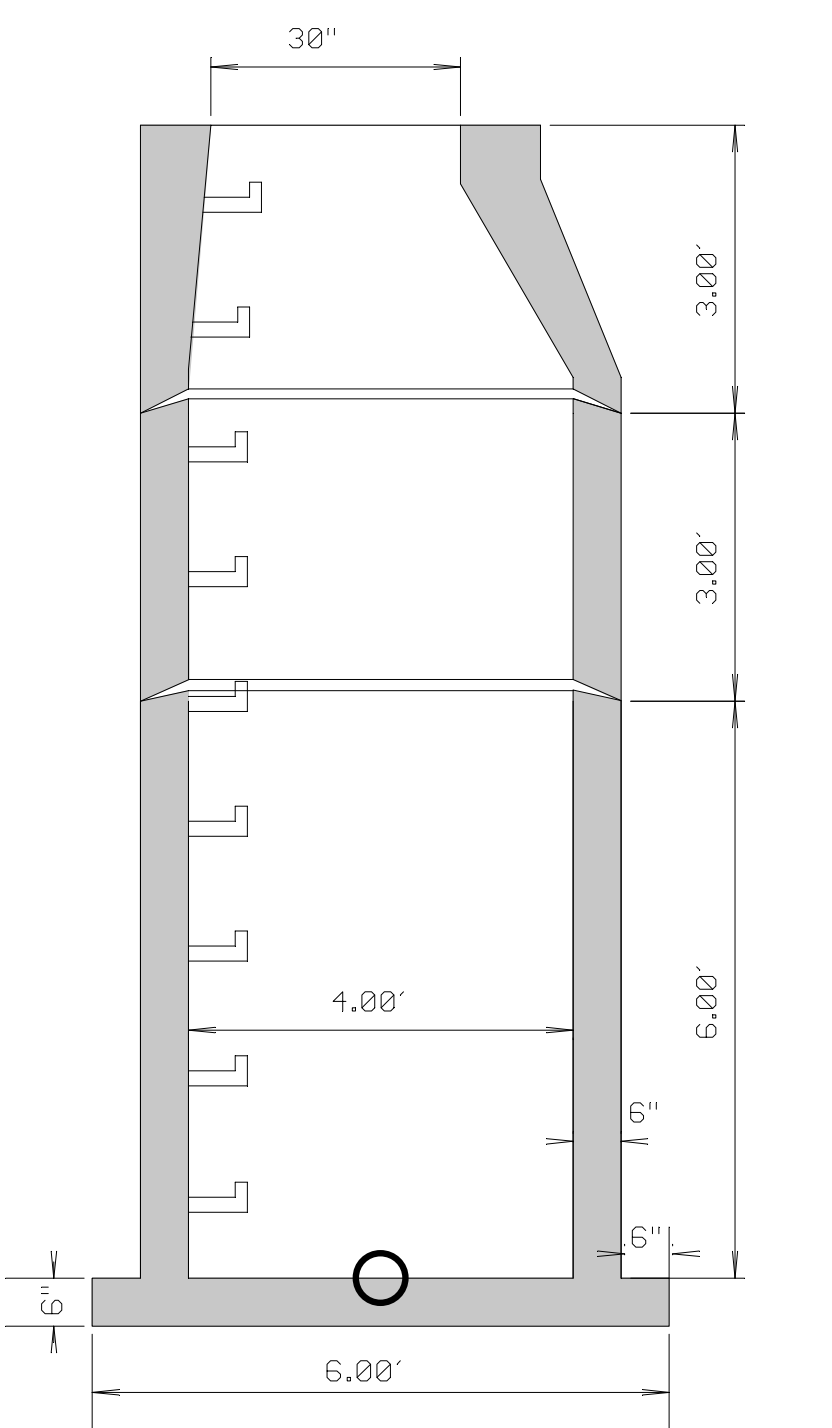

SCALE: 1" = 2'
 UNITED CONCRETE PRODUCTS INC.
 ASTM # C478 MANHOLE COMPONENTS
 OR EQUIVALENT

This drawing was prepared as an entry for the ADDA's American Design Drafting Association's 44th Annual Drafting Contest and remains the property of the ADDA. Reproduction of this drawing by any individual or organization is strictly forbidden without written permission of the ADDA.

ADDA National Design/Drafting Contest
Cañon City High School
 1313 College Avenue, Cañon City Colorado, 81212

GOLD CANON
SUBDIVISION

INSTRUCTOR
MIKE GESSAMAN
 GESSAM@CANONCITYSCHOOLS.ORG
 DRAWN
KARRI COTE
 Category/Division
B-OPEN

SHEET NUMBER
4
 OF 15 SHEETS